Vorübung 10 - der Ton c auf der B-Saite
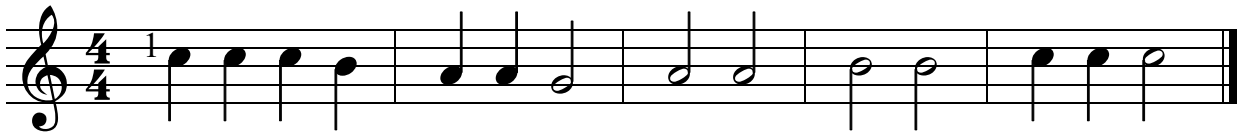
♩ = 100